

மீள்கட்டுமானம் 2nd
 நாள் 27.9.17

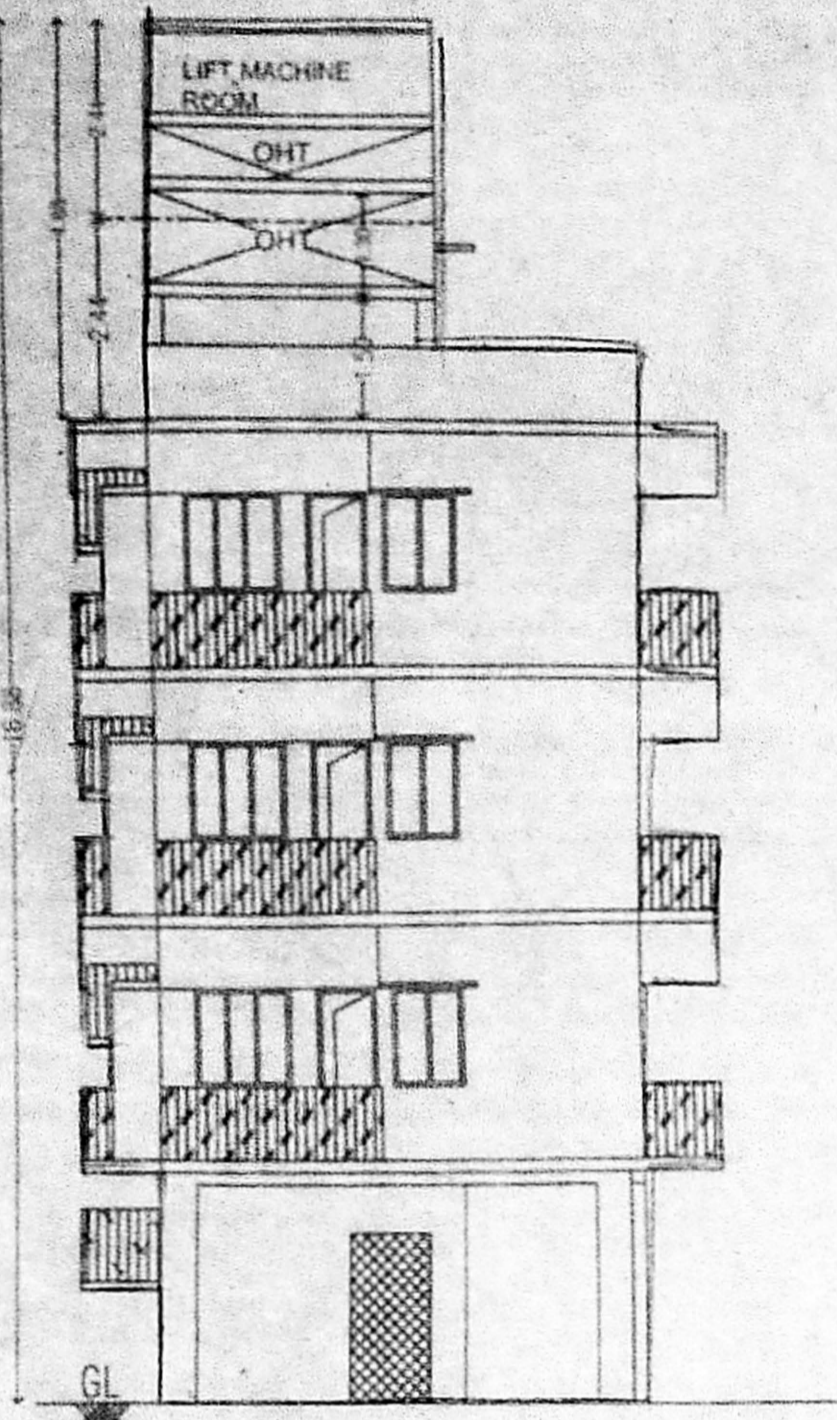

ELEVATION

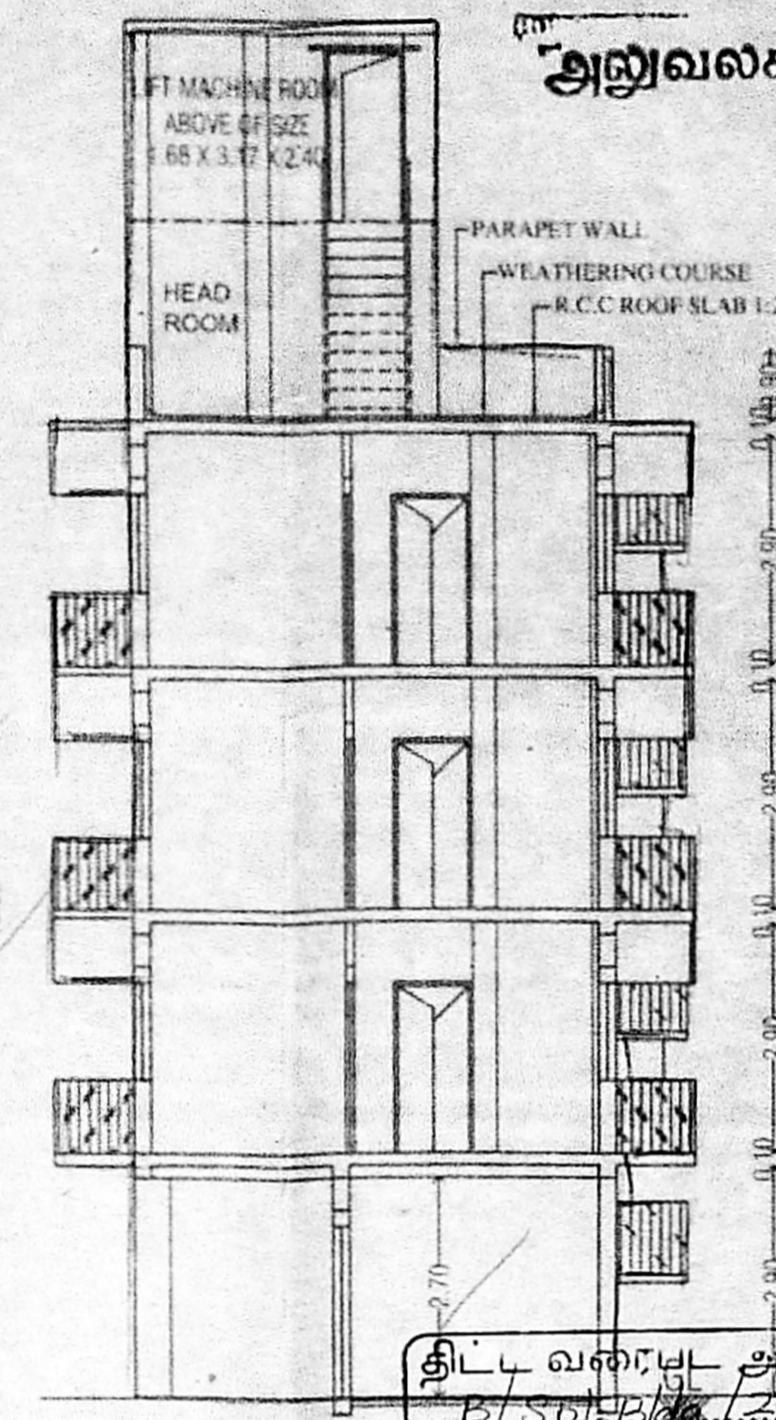

SECTION ON A-A

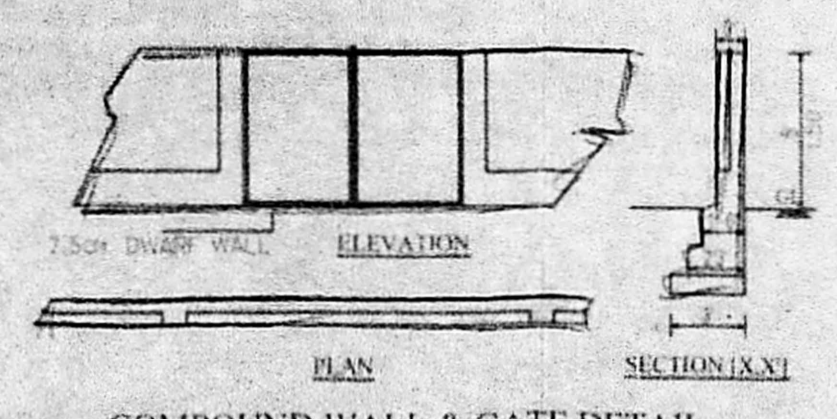

COMPOUND WALL & GATE DETAIL

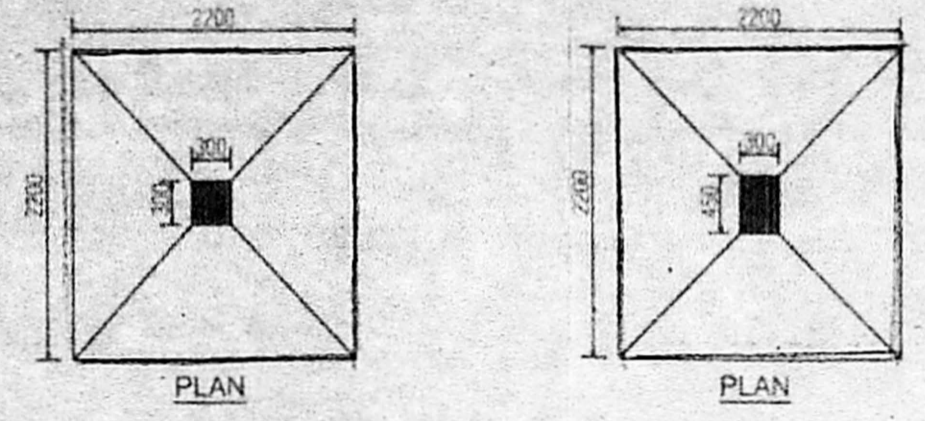

FOUNDATION DETAILS

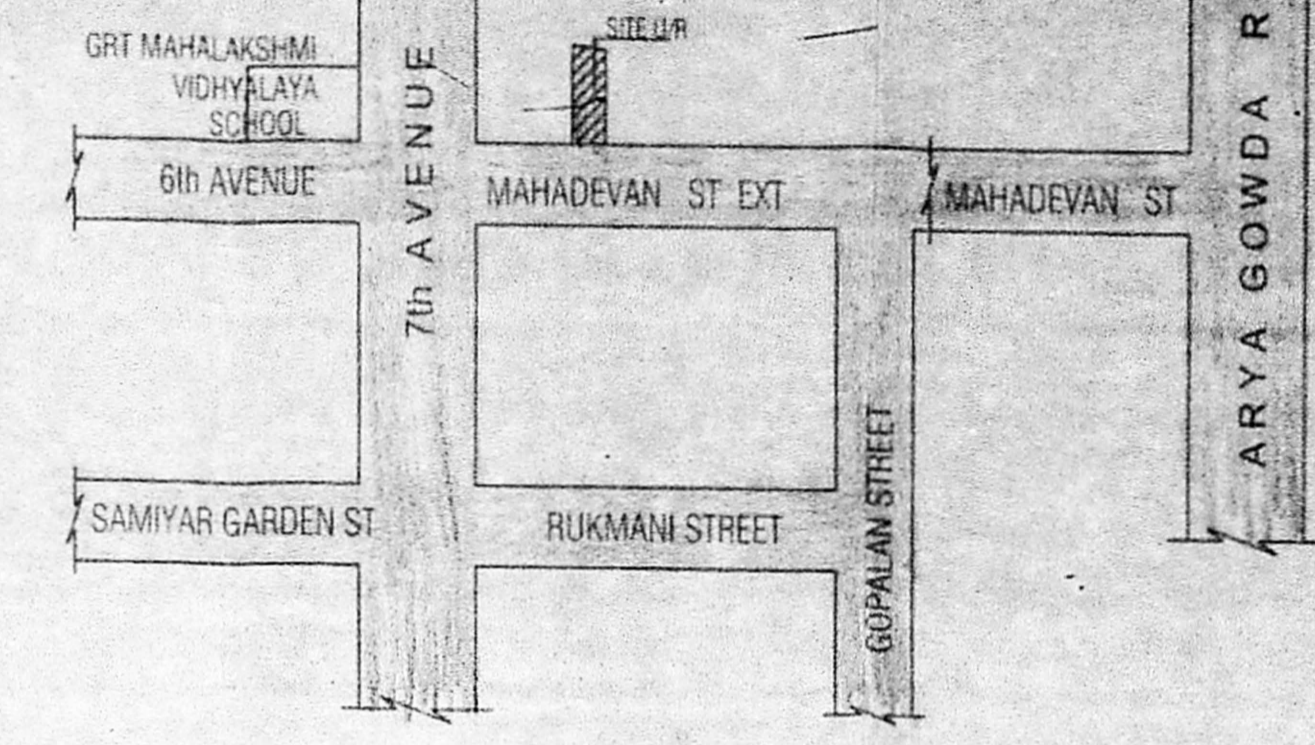

KEY PLAN
not to be scale

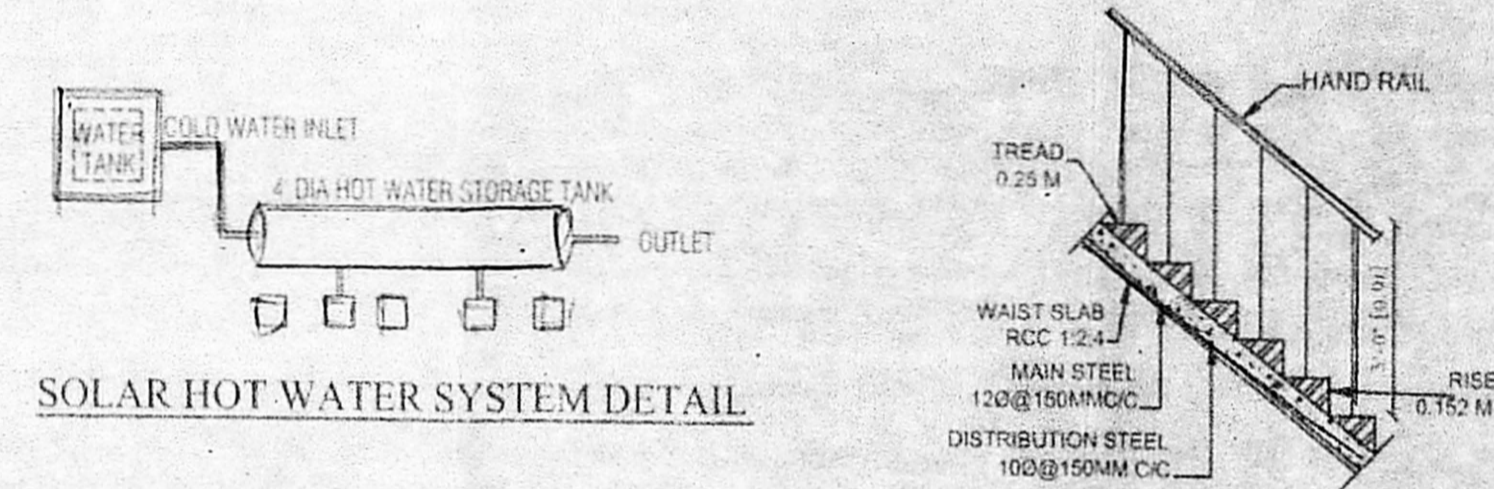

SOLAR HOT WATER SYSTEM DETAIL

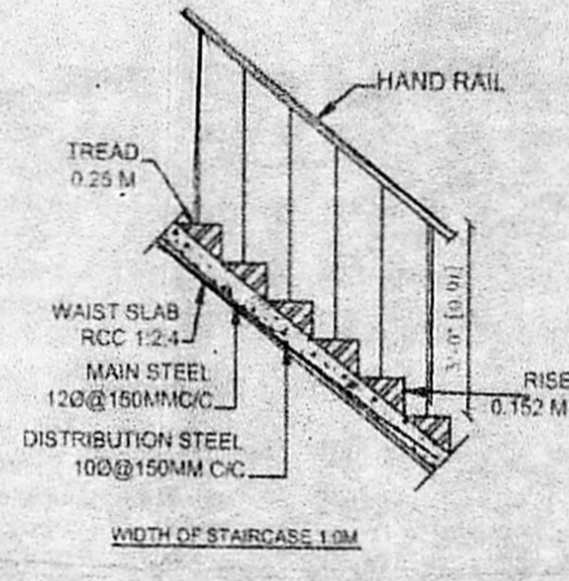

STAIR CASE DETAILS
SCALE 1:300

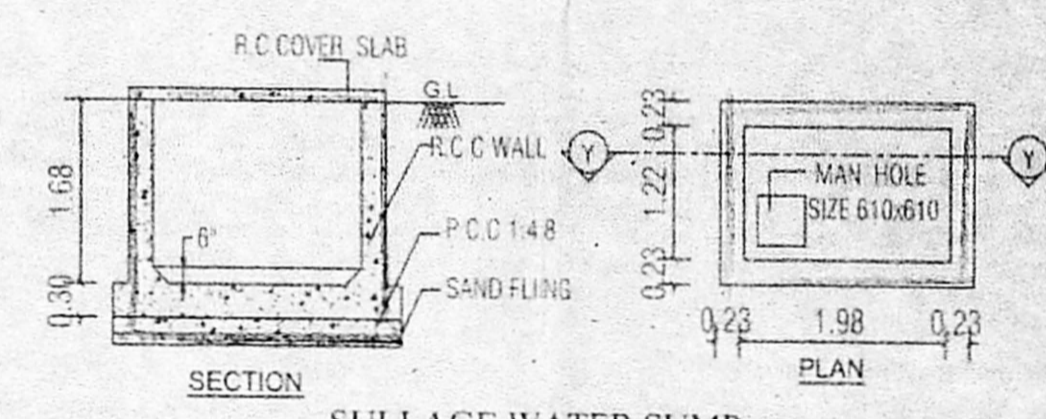

SULLAGE WATER SUMP

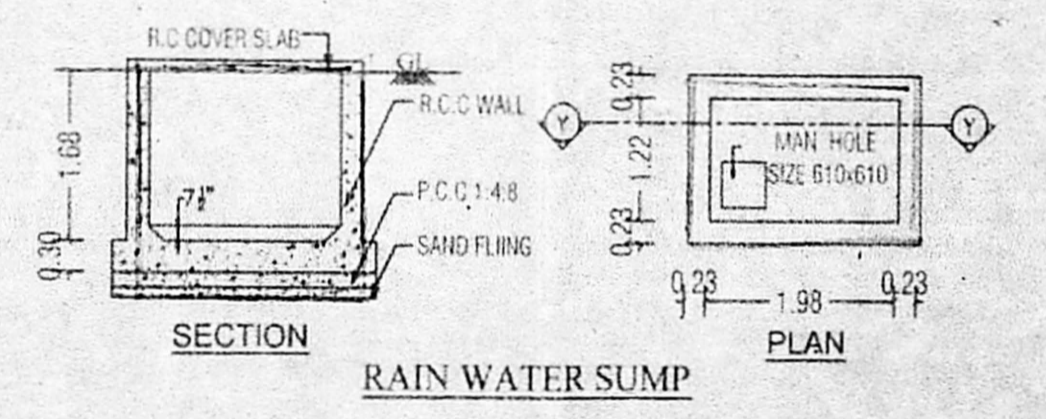

RAIN WATER SUMP

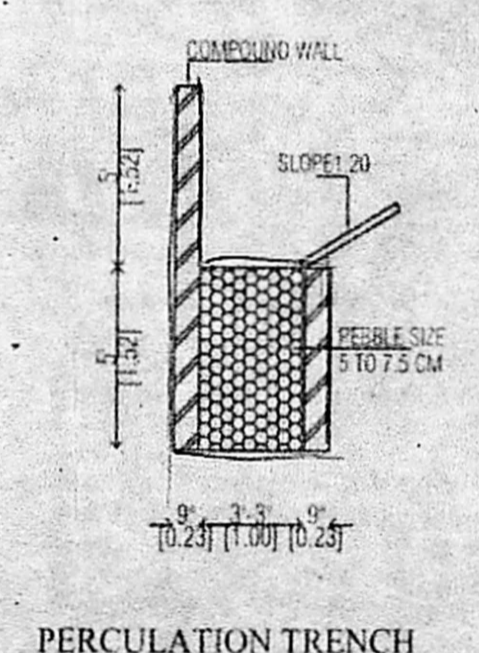

PERCOLATION TRENCH

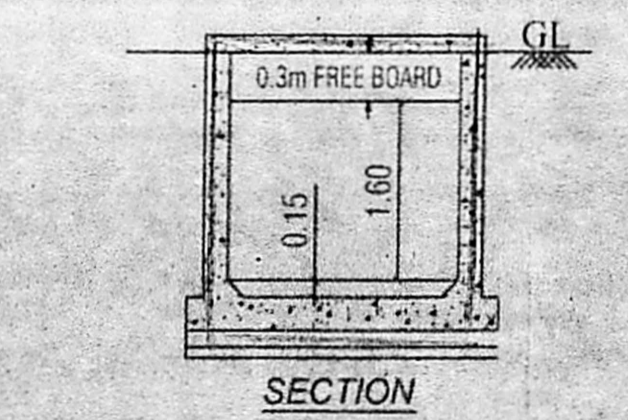

SECTION

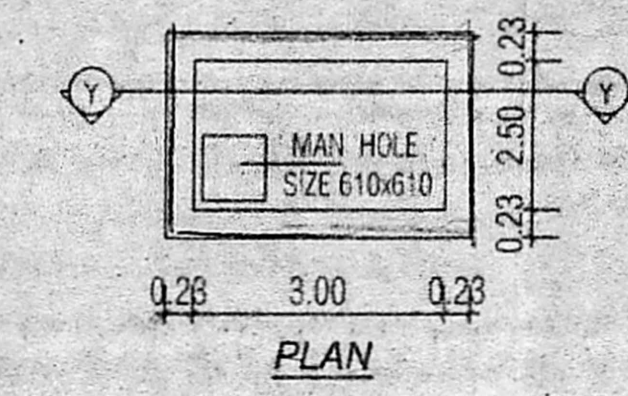

PLAN

SUMP CAPACITY - 12Cum

திட்ட வரைபட அனுமதி 616.344
 ...
 இவ்வனுவலகக் கட்டிட எண் 16.10.2017ல் குறிப்பிடப்பட்டுள்ள
 வரையறைகளுக்கு உட்பட்டது.
 உறுப்பினர் செயலருக்காக
 சென்னை பெருந்தார் வளர்ச்சிக் குழுமம்,
 சென்னை-600 005.
 16.10.17

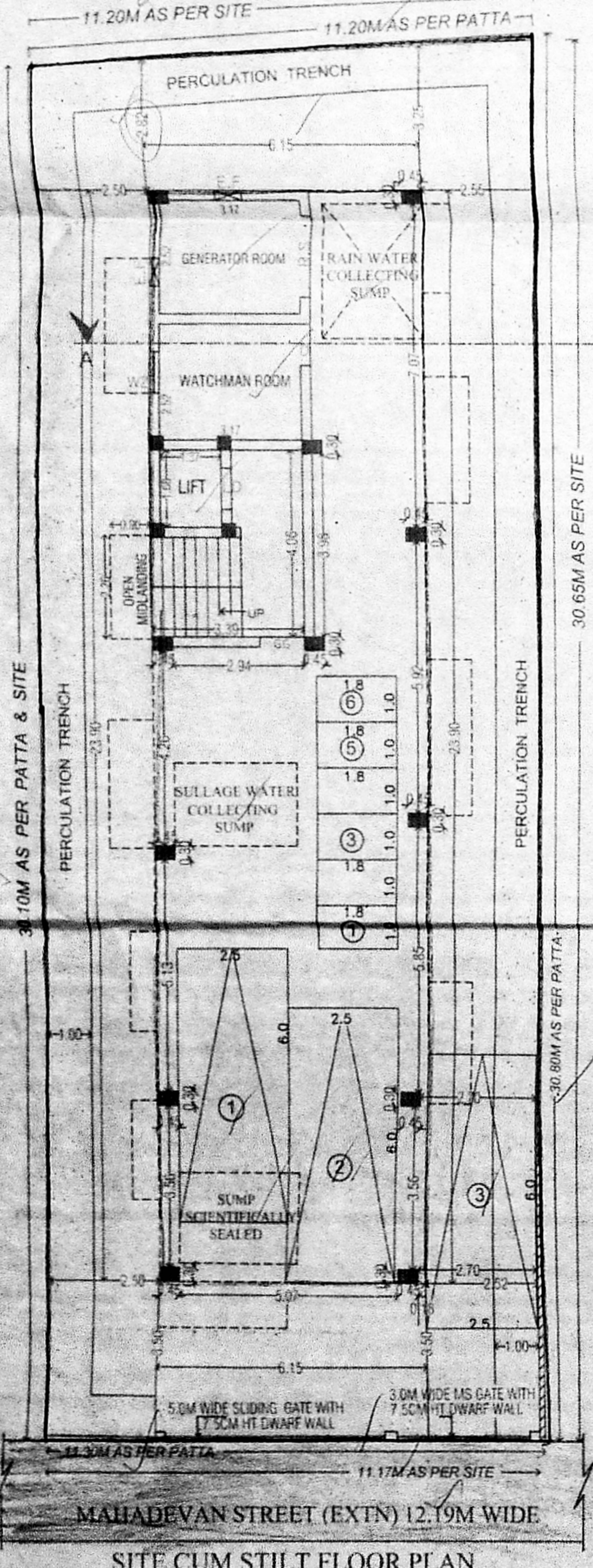

SITE CUM STILL FLOOR PLAN

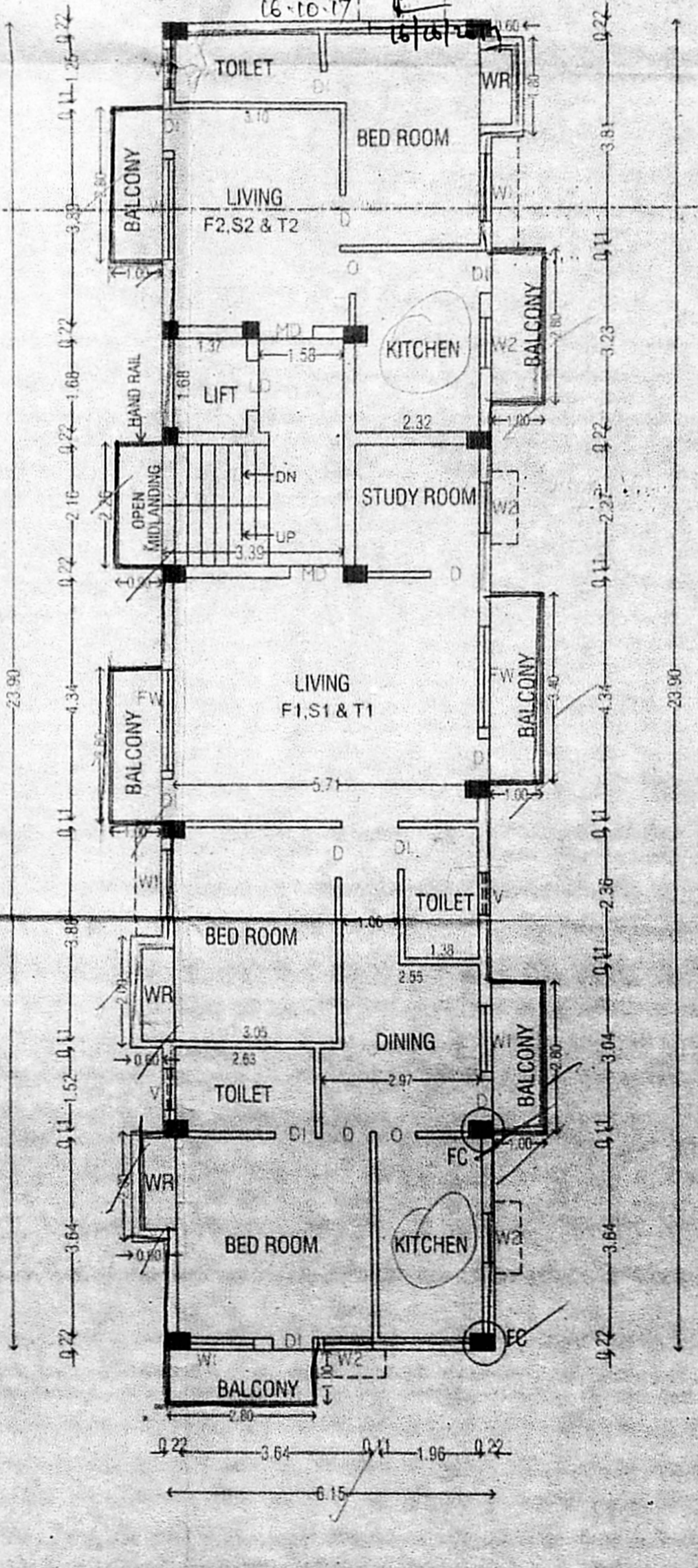

TYPICAL FLOOR PLAN
FLOOR01, FLOOR02, FLOOR03

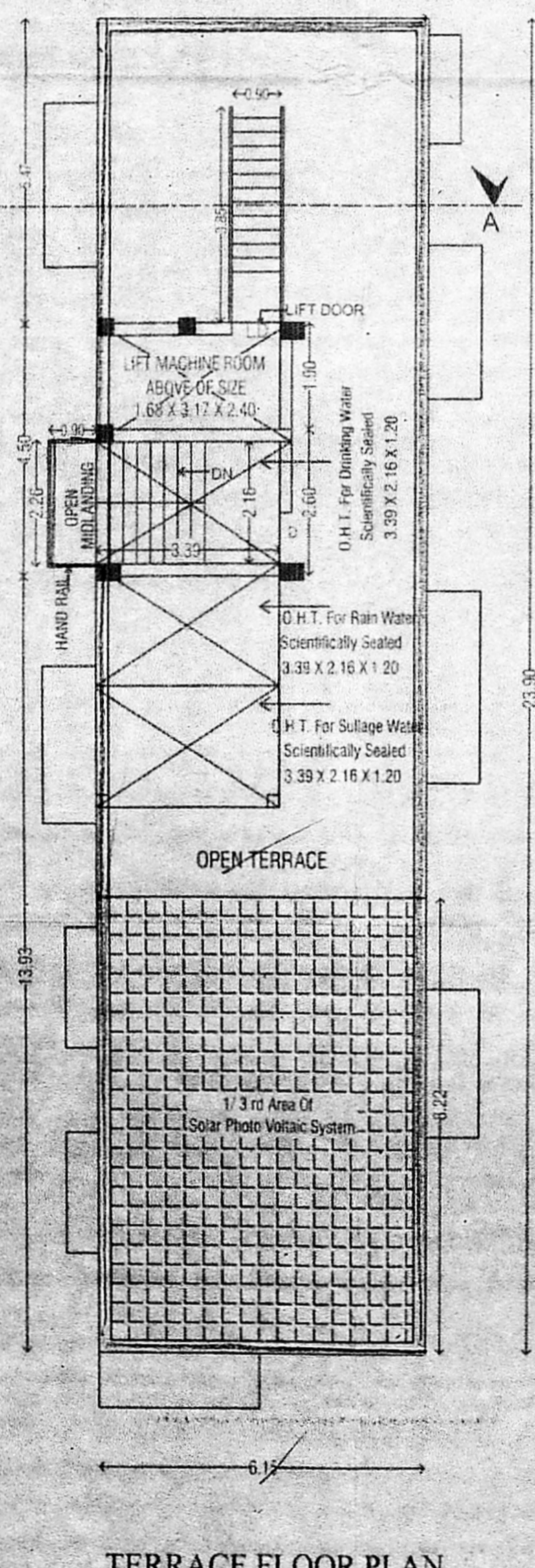

TERRACE FLOOR PLAN

SIGNATURE OF OWNER
 R. Kothandaraman
 B. Kalyanaraman

LICENSED SURVEYOR
 S. RAMESH
 Licenced Surveyor No:1966 Class-I
 Greater Chennai Corporation
 Flat - C Block 'B' Balaji Garden Apts
 Plot No:7, 14th St, Balaji Nagar,
 Adambakkam, Chennai-600 088

SCHEDULE OF JOINERY:

TYPE	DETAIL	WIDTH	HEIGHT
MD	C.W PANELLED DOOR	1000	2100
LD	செ.பெ.வ.கு. (9) எண் 16.10.2017ல் குறிப்பிடப்பட்டுள்ள வரையறைகளுக்கு உட்பட்டது.		
D	DO. உதவியாளர்	800	2100
D1	DO. சுவர்ந்தாய்ப்பு	750	2100
FW	FRENCH WINDOW	1500	2100
W	C.W GLAZED WINDOW	1500	2100
W1	DO. உ.தி.அ.	1200	2100
W2	DO.	900	1200
V	C.W. GLAZED VENTILATOR	750	600
EF	EXHAUST FAN	600	600

SPECIFICATION:

FOUNDATION - RCC COLUMN FOOTINGS
 BRICK WORK - C.M 1:6 FOR SUPER STRUCTURE
 PLASTERING - C.M 1:5 FOR WALLS & 1:3 FOR CEILING
 FLOORING - MOSAIC FLOORING
 CEMENT PAINT - TWO COATS FOR WALLS & ONE EXTRA COAT FOR CEILING
 R.C.C - M25 GRADE FOR ALL CONCRETE WORKS
 WOOD WORK - ALL WOOD WORKS IN BEST
 WEATHERING - QUALITY TIMBER AS PER NATIONAL BUILDING CODE COURSE

REFERENCE:-
 DEMOLITION PLAN SANCTIONED VIDE No. DA/WDCN/10/0113/2017. DATED: 23/3/2017.

AREA STATEMENT

	Sqm
TOTAL SITE EXTENT (as per doc)	342.81
(as per patta)	348.00
(site)	339.42
FIRST FLOOR	159.90
SECOND FLOOR	159.90
THIRD FLOOR	159.90
TOTAL BUILT UP AREA	479.70
FLOOR SPACE INDEX	1.413

PLAN SHOWING THE PROPOSED CONSTRUCTION OF RESIDENTIAL BUILDING AT OLD No.30, 30/1 & 30/2, NEW No.82, 82/1 & 82/2, MAHADEVAN STREET EXTN, WEST MAMBALAM, CHENNAI-33. T.S.No:2/6, BLOCK No:45 OF OF KODAMBAKKAM VILLAGE. GREATER CHENNAI CORPORATION.

DIVISION :133, ZONE: X.

SCALE :- 1"= 8'-0" [1 : 100]

COLOUR INDEX

PROPOSED	BOUNDARY
ROAD	DEMOLITION